

Identified Transportation Concerns

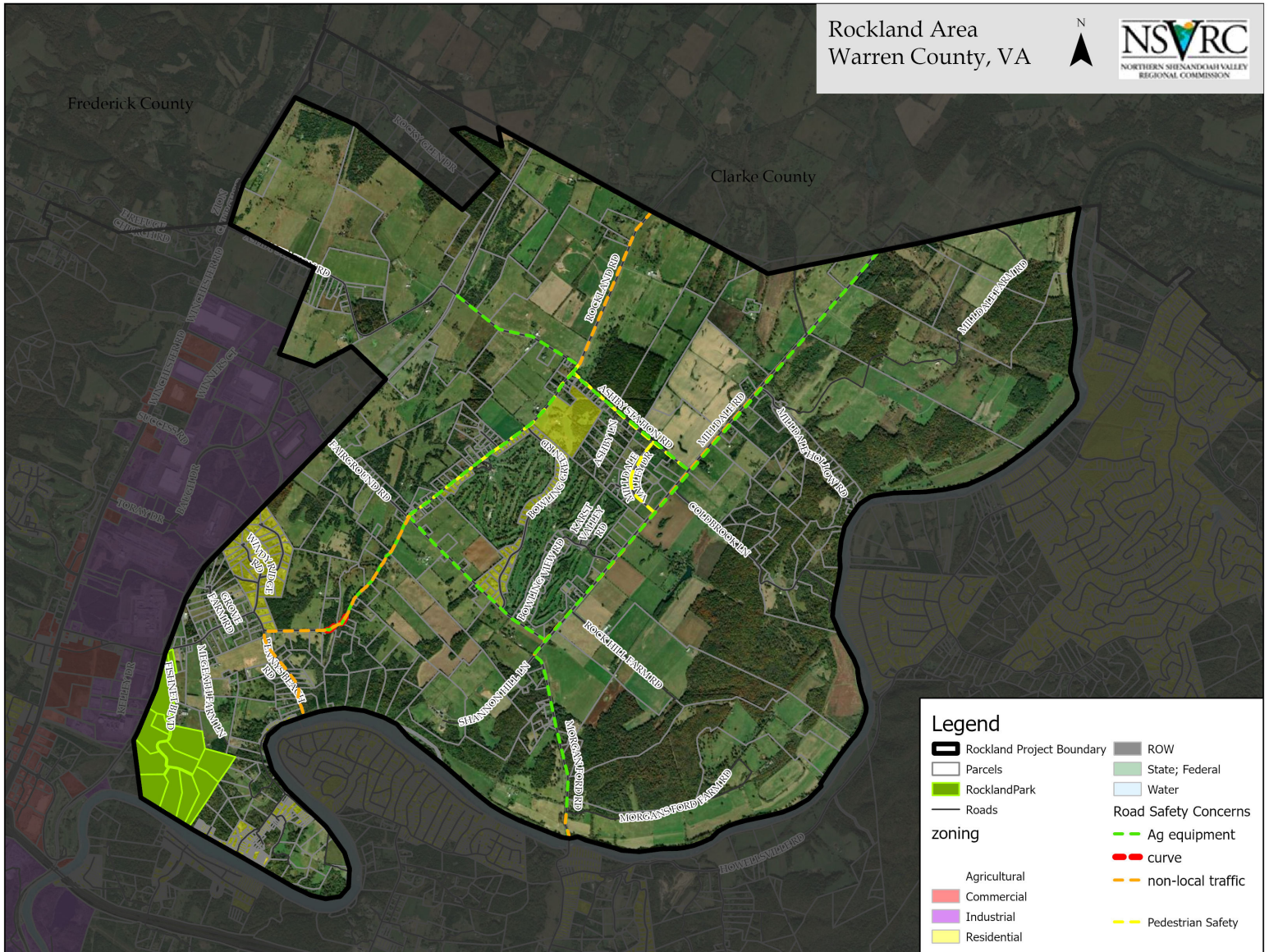

presented at Community Meeting 2, Monday, February 26, 2024

Bike/Ped or Pedestrian Safety: Places identified that residents like to walk and bike

- Ashby Station from Rockland Rd to Milldale Rd
- Milldale Valley from Ashby Station to Milldale Rd
- Bowling Green Rd from Fairground Rd to Rockland Rd

Sharp curves that need signage

- Rockland Rd near the Morgan's Ford Bridge

Safety Ag equipment sharing the road

- Ashby Station from the Railroad tracks to Milldale Rd
- Morgan's Ford Road from Morgan's Ford bridge to Milldale Rd
- Entire segment from Rockland Rd to Ashby Station
- Fairgrounds Rd from Morgan's Ford bridge to Rockland Rd
- Milldale Rd from the Clarke County line to Morgan's Ford bridge

Reduce speed of non-local traffic

- Rockland Rd down along Benny's Beach to Shenandoah River
- Milldale Rd south of Clarke County line
- Rockland Rd south of Clarke County line
- Morgan's Ford Rd from bridge to Morgan's Ford Farm Rd