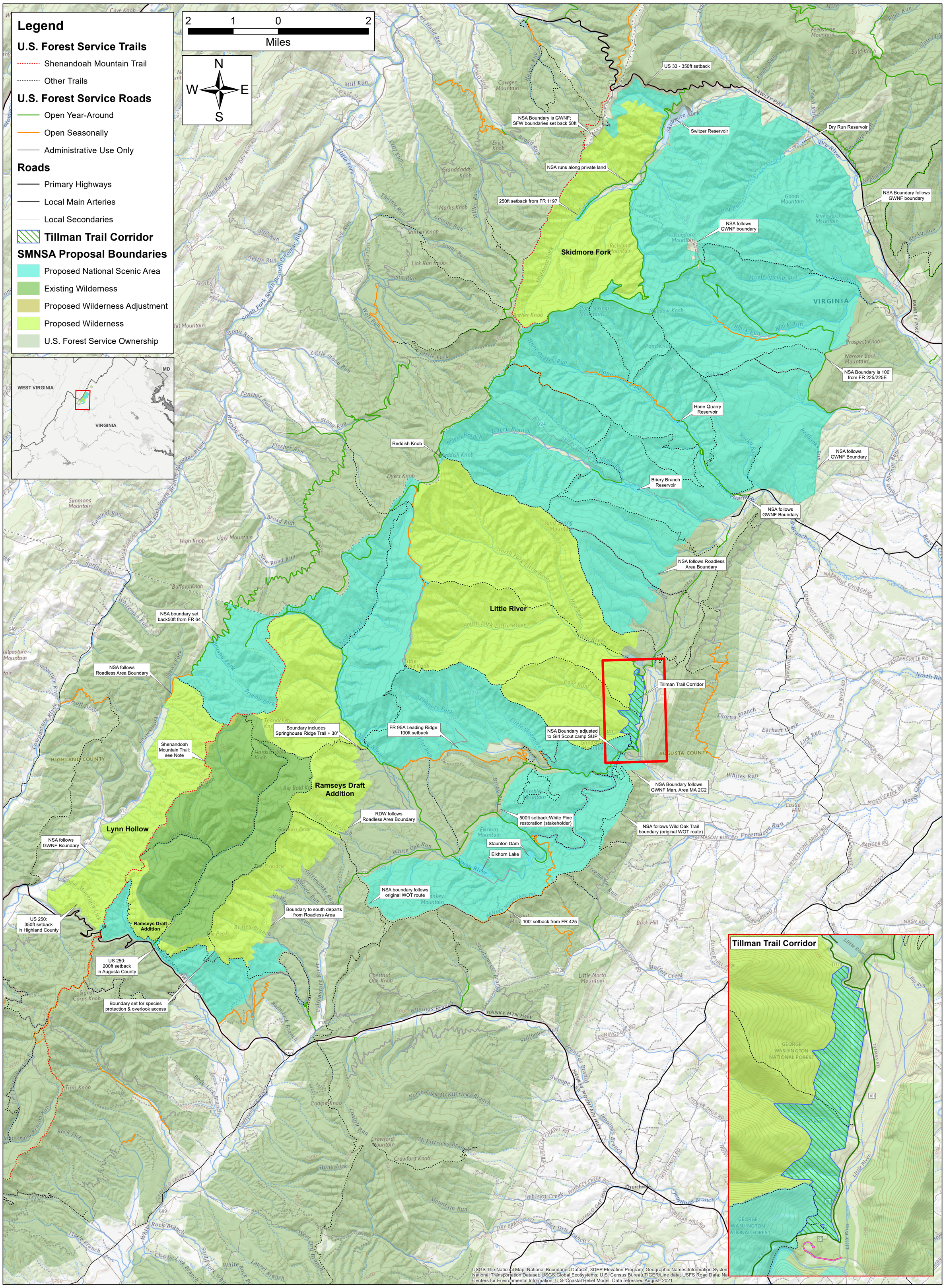

Shenandoah Mountain National Scenic Area

George Washington National Forest, Virginia

Notes:

- **NSA follows GWNF boundary at private inholdings.**
- **Wilderness typically set back 30 feet from trails, 50 feet from roads. Exceptions are noted on the map.**
- **The Shen. Mt. Trail in the area of Ramseys Draft Wilderness will become multi-use due to wilderness boundary adjustment.**
- **Unless otherwise noted, or adjacent to private land, the western boundary is the Virginia state line.**
- **See online map at https://arcg.is/1iimjP1 for more detailed Map Notes.**